Access to Okinawa

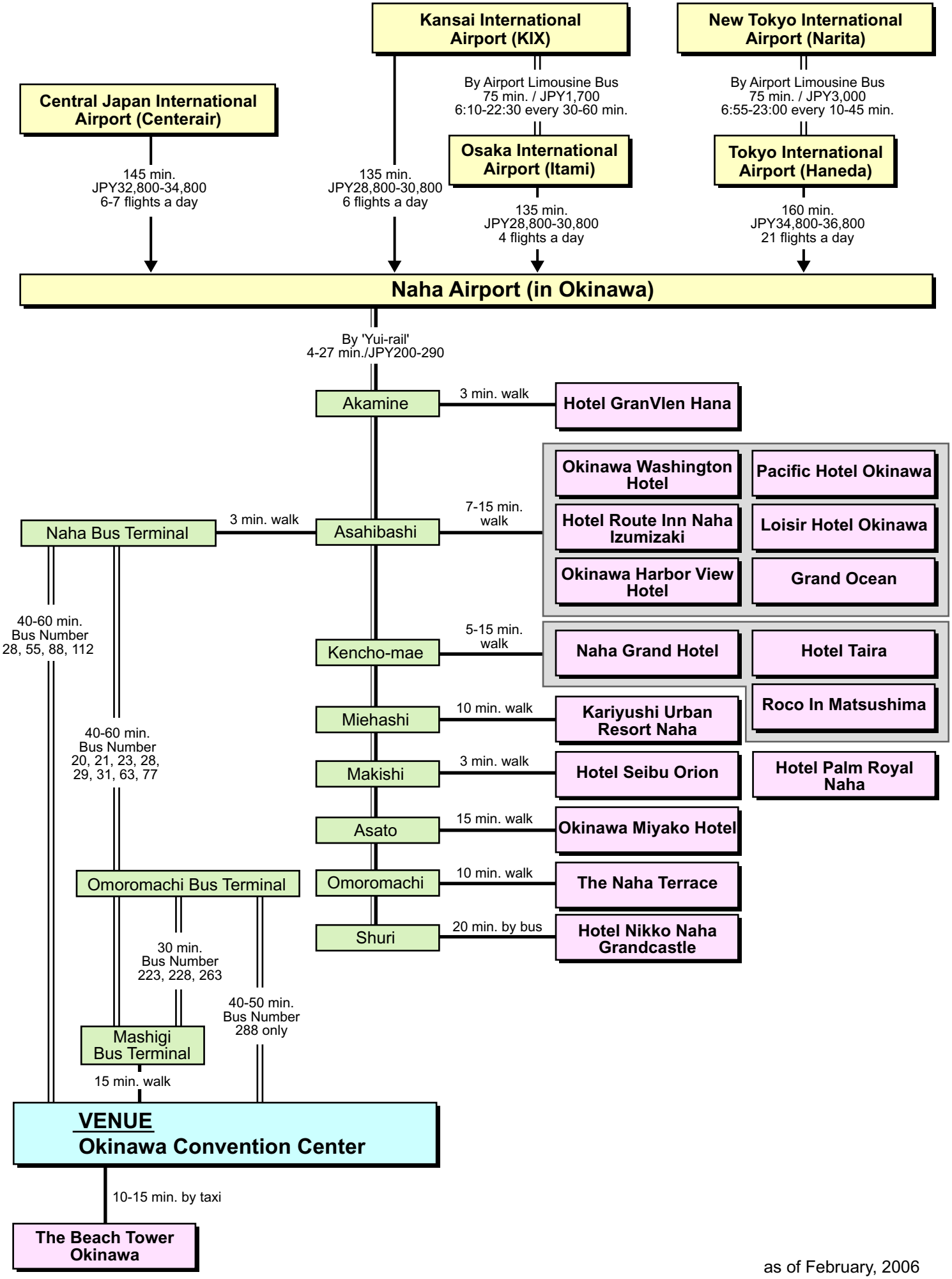

as of February, 2006